



SUPERIOR
UNIVERSITY



BS Dental Hygiene

FACULTY OF ALLIED HEALTH SCIENCES



RANKED NO. 1 IN
QUALITY OF EDUCATION
IN PAKISTAN

WORLD RANK IN
QUALITY OF EDUCATION
101-200

OVERALL RANK IN
WORLD'S TOP
401-600

AMONG THE
TOP 10
UNIVERSITIES OF
PAKISTAN

3U1M[®]

3 Years in University and 1 year in Market

3U1M is our unique and distinctive framework which is focused on enabling and empowering the youth to create social and economic impact. This research-informed experiential learning program has been designed to ensure student success by teaching not only theories but their practical implications to equip our students with the skills of 21st-century graduates. This employability ensured program is a milestone in our mission for developing an economically Superior Pakistan.

Year 2 - Exploration PBL 2

In year 2 students explore the emerging concepts of the relevant industry and gain experiential learning through Project based learning Level 2.

Freshman Program

A rigorous on-boarding program for a smooth transition to university education through IQ & EQ Accelerators preparing students for entering university life.

1M-Market Intensive Year

For the final Market Intensive Year "1M" (one year in the market), we have designed four indigenous career streams i.e., Design Challenge, Startup, Scaleup & Superior Go Global so our students may choose any track according to their aptitude.

Career Pathways

Startup: to become a successful entrepreneur by getting incubated at our **Innovation District 92 (ID-92)**



Scaleup: to uplift your family business by getting trained at our accelerator "ScaleupPk"



Design Challenge: to become a valuable resource for corporate world by solving a real-time industry problem following **Design Thinking** approach



Superior Go Global: to prepare you to explore career and immigration opportunities through our 'Go Global Stream'

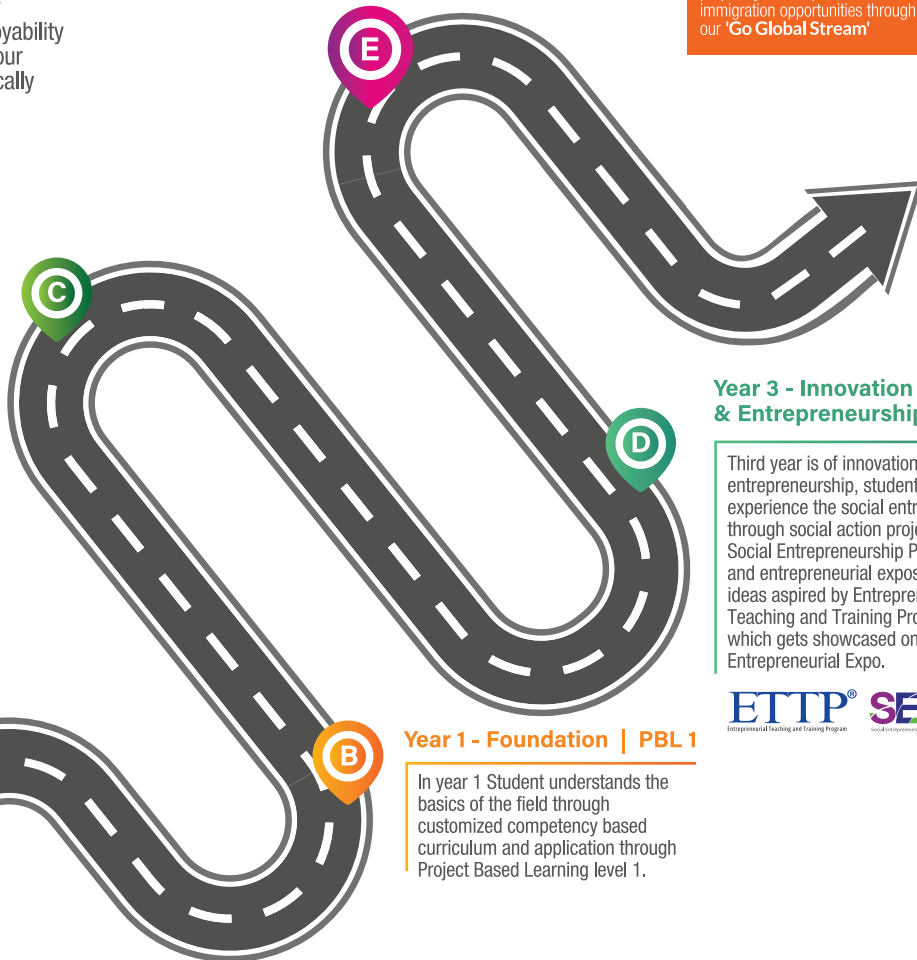

Year 3 - Innovation & Entrepreneurship | PBL 3

Third year is of innovation and entrepreneurship, students will experience the social entrepreneurship through social action projects under Social Entrepreneurship Program (SEP) and entrepreneurial exposition of new ideas aspired by Entrepreneurship Teaching and Training Program (ETTP) which gets showcased on Superior Entrepreneurial Expo.



Year 1 - Foundation | PBL 1

In year 1 Student understands the basics of the field through customized competency based curriculum and application through Project Based Learning level 1.

BS

Dental Hygiene

The Dental Hygiene program at Superior lays a solid clinical foundation for the student to solve complex problems in a traditional private practice setting under the guidance of a highly competent faculty that is dedicated to professional development and community service. The comprehensively designed curriculum offers the students more career flexibility with vast career opportunities in the field of research, teaching, and more in a rapidly diversifying health care market.

Course Duration	4 Years
Semesters	8
Total Credit Hours	132

Eligibility

FSc (Pre-Medical) or equivalent.

Semester 1

Anatomy I	3
Physiology I	3
Oral Biology I	3
Islamic Studies	3
English I	3

Semester 4

Dental hygiene (periodontology)	3
Dental materials	3
Dental morphology	3
Oral pathology	3
Community awareness	3
Elective	3

Semester 2

Anatomy II	3
Physiology II	3
Oral Biology II	3
Pakistan Studies	3
English II	3

Semester 5

Periodontology	3
Preventive dentistry I	3
Infection control (preventive dentistry)	3
Orthodontics	3
Oral medicine	3
Dental pharmacology	3

Semester 7

Paedodontics	3
Clinical practice II	3
Prosthodontics	3
Community dental health	3
Community dentistry	3
Research project	3

Semester 3

Dental materials	3
Healthcare psychology	3
Dental radiology	3
General pathology	3
Introduction to computers	3

Semester 6

Preventive dentistry II	3
Dental pain management (oral medicine)	3
Dental instrumentation (periodontology)	3
Medical emergencies in dental practice/ laboratory	3
Community dentistry I	3
Clinical practice I	3

Semester 8

Dental materials III	3
Dental aesthetics	3
Research project III	3
Integrated clinical rotation III	3
Elective II	3

To accommodate modern trends, University reserves the right to change course requirements, fee, course classifications, course content, class schedule, venue, faculty and the like, whenever it deems appropriate.



3U1M[®] WITH GLOBAL EXPERIENCE

CAREER SCOPE

- Opportunities as Dental Hygienists in private practices.
- Work as Public Health Advocates.
- Dental Product Developers or Sales Representatives.
- Dental Hygiene Educators in public or private colleges and universities.
- Global exposure for higher education, internship, job or immigration through 3U1M Stream 'Superior Go Global'

DISTINCTIVE FEATURES

- State-of-the-art dental lab facilities for hands-on training.
 - A strong emphasis on community service and public health initiatives.
 - Highly qualified faculty with extensive clinical and academic experience.
 - Integration of technology in learning with virtual simulations and digital dentistry.
 - Internship opportunities with local dental clinics and hospitals.
- Comprehensive exam preparation for licensure.

To apply online, please visit
admissions.superior.edu.pk
042-111-00-00-78



University Campus, Lahore

17-KM, Main Raiwind Road, Lahore.
Ph: 042-38103777

Sargodha Campus

10-KM, Lahore Road, Sargodha.
Ph: 048-211-00-00

Faisalabad Campus

13-KM Satiana Road, Near Khanuana
Bypass, Faisalabad. Ph: 041-8792007-8

Rahim Yar Khan

East Bank Sadiq Canal Road, Darri Sanghi,
Rahim Yar Khan. Ph: 068-5958009